



DESCRIPTION

THE GREENVILLE RESIDENCE IS BEAUTIFUL, EFFICIENT HOME IDEAL FOR EMPTY NESTERS OR A SMALL FAMILY. THE OPEN CONCEPT FAMILY, DINING, AND KITCHEN OPEN TO FRONT AND BACK PORCHES. THE MASTER SUITE FEATURES SEPERATE SHOWER AND TUB AND WALK-IN CLOSET. ATTACHED 2 CAR GARAGE HOUSES AMPLE STORAGE.

AREA CALCULATIONS

- FIRST FLOOR CONDITIONED
1,414 SQ FT
- TOTAL CONDITIONED
1,414 SQ FT
- FIRST FLOOR UNDER ROOF
2,760 SQ FT
- TOTAL UNDER ROOF
2,760 SQ FT

HIGHLIGHTS

- LARGE COVERED PORCH
- EFFICIENT
- FIREPLACE
- 2 CAR GARAGE
- OPEN CONCEPT
- 2 BEDROOMS
- 2 BATH

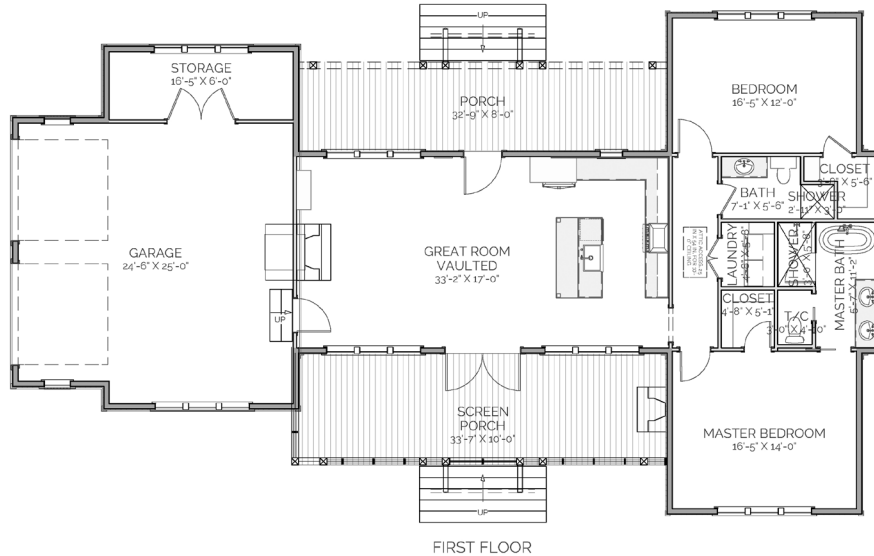

**GREENVILLE
RESIDENCE**

THIS IS PROPERTY OF LAKE + LAND STUDIO, LLC. THIS IS NOT A CONSTRUCTION DOCUMENT AND MAY NOT BE USED OR REPRODUCED WITHOUT THE PERMISSION OF LAKE + LAND STUDIO, LLC.

LAKE + LAND STUDIO, LLC

16 BELLEGRASS BLVD
HATTIESBURG, MS 39402
601.336.8114
WWW.LAKEANDLANDSTUDIO.COM